Uffici Giudiziari di Bologna
Palazzo Legnani Pizzardi
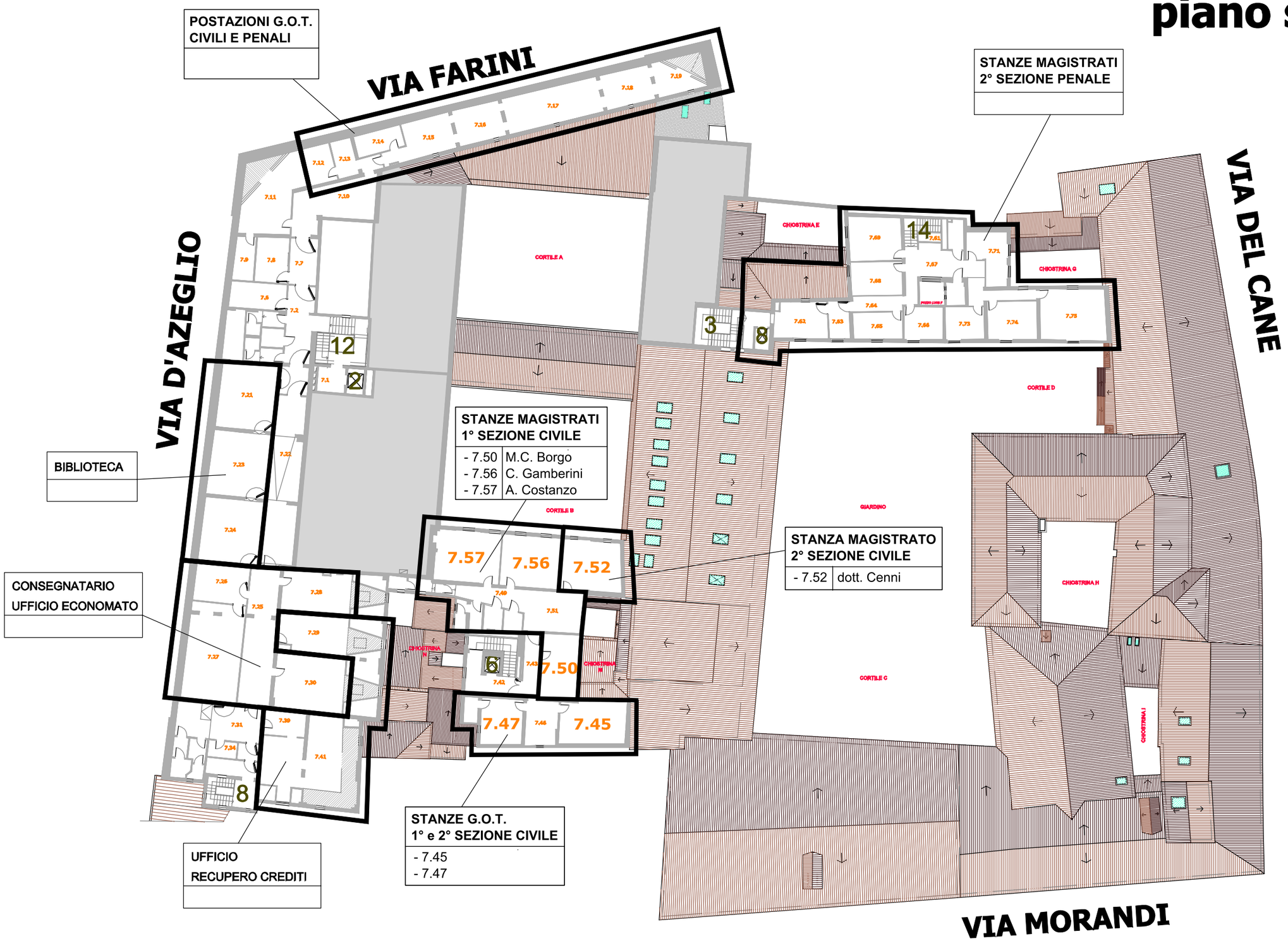
piano sottotetto